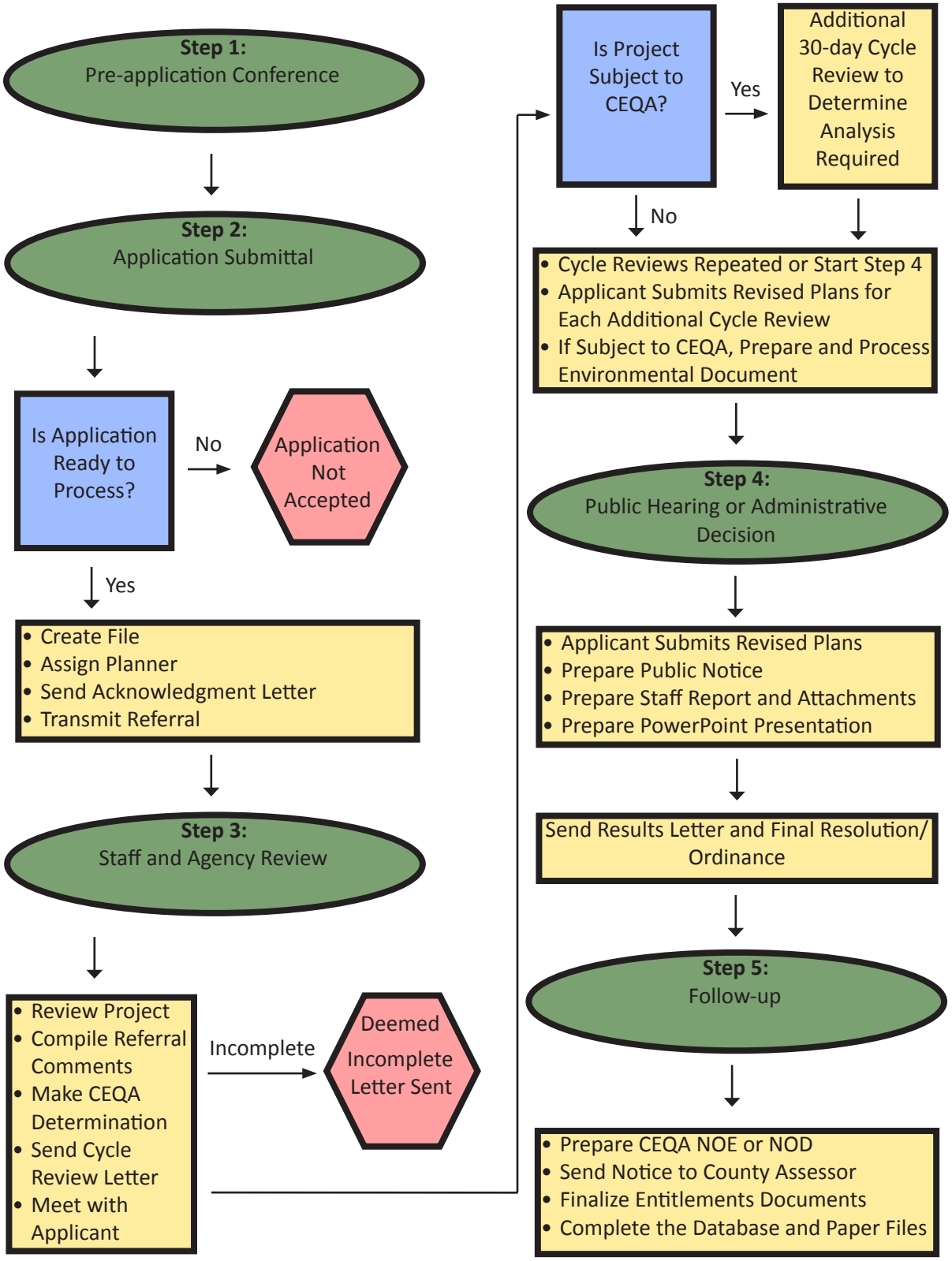Discretionary Project Review Process