Do you live within the City Limits?

This map, which contains street names and many well-known parks, schools and other locations, will help you determine if you live inside or outside the City.

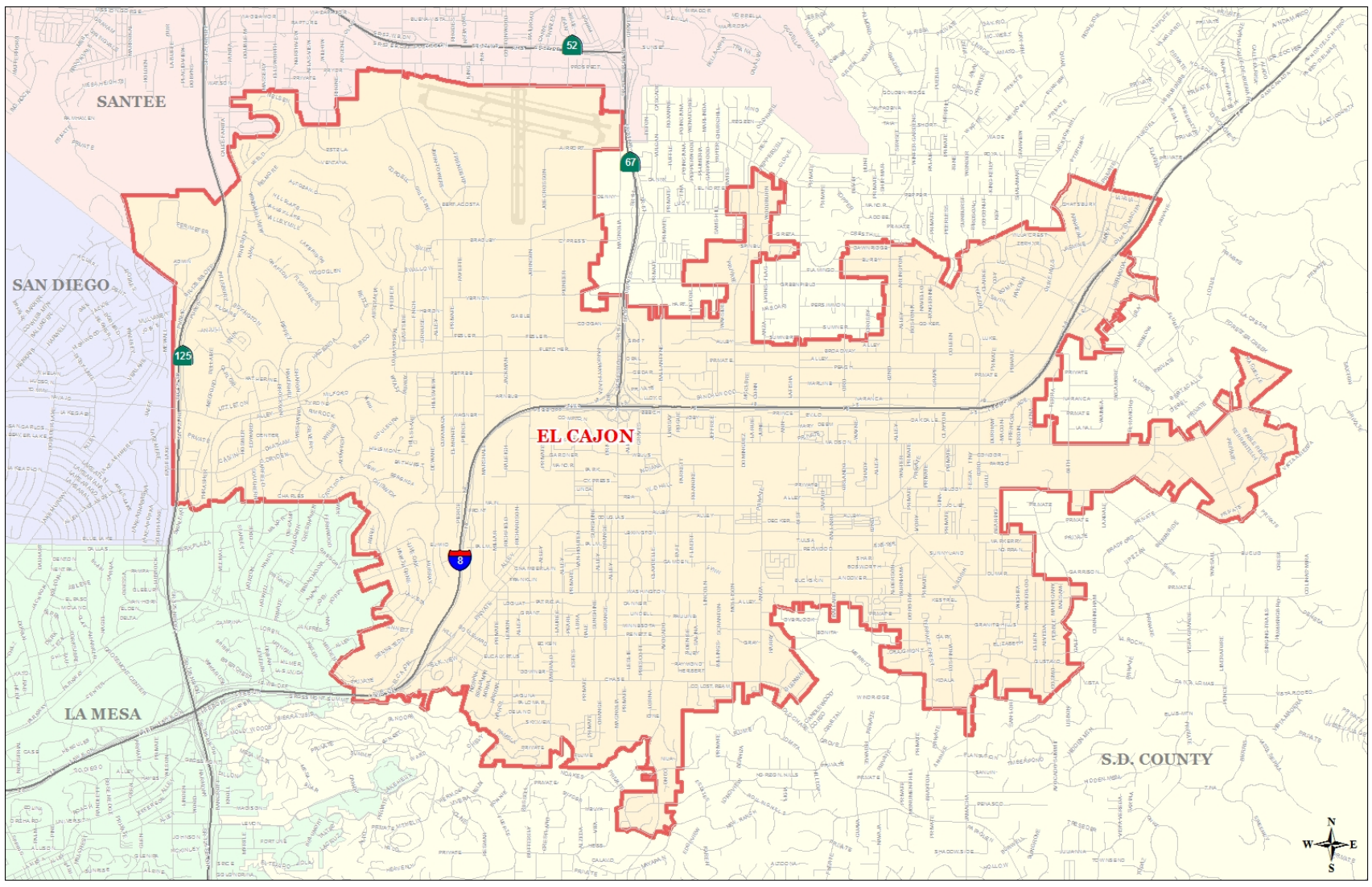

Even if your mailing address says “El Cajon” you may not live within the City Limits

Many people outside the actual City of El Cajon, have “El Cajon” mailing addresses, including all those who live in the Rancho San Diego, Crest, Harbison Canyon, and Bostonia communities, as well as portions of south Lakeside.

The legal City Limits for the City of El Cajon are surrounded by red

Only voters within this red line and who, therefore, live inside the City of El Cajon will be able to vote on the district election issue.